5x20mm Fused Terminal Blocks

Product Overview

- 1 - 5 pole terminal strip with 5x20mm fuseholder
- Integral spare fuse carrier
- Interlocking fuseholder with CFTBN/1
- Anti-rotation spigot
- Cable entry 4mm² (2.5mm² with wire protector)
- Wire protector on fuse terminal as standard
- Wire protectors on earth pole to order
- UL approved - UL 1059
- CSA approved

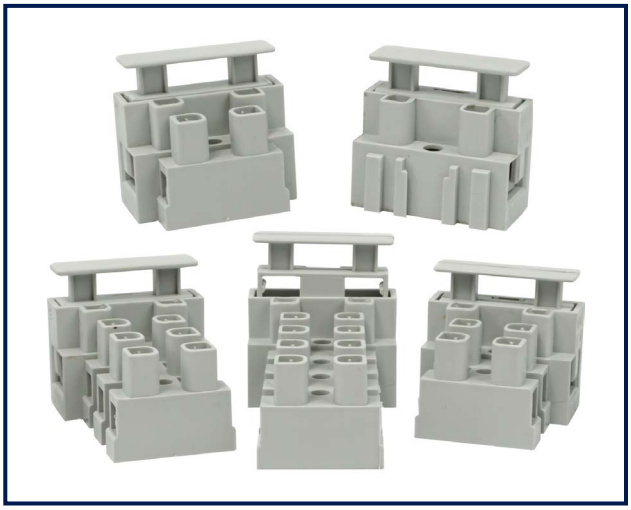

Technical Data

SPECIFICATION	
Rating	Fuseholder 250V AC / Terminal 450V AC
Current Rating	Fuseholder 13A / Terminal 20A
Moulding	UL94-V0 Flame Retardant PA66
Terminal	Brass, nickel plated
Fuse clip	Phosphor bronze
Wire protector	Stainless steel
Operating Temperature	-20° to 120°C
Fuse Size	5x20mm glass or ceramic
Screws	Steel zinc plated M3, 0.5Nm
GWIT	775°C
Cable CSA	4mm² (2.5mm² with wire protector)

P/N REF.	DESCRIPTION
CFTBN/x	Fused Terminal Block, M3 fixing hole and screw/washer
CFTBN/xNE	Fused Terminal Block, M3 fixing hole
CFTBN/xWP	Fused Terminal Block, wire protected terminals, no M3 fixing hole
CFTBN/xEWP	Fused Terminal Block, wire protected terminals, M3 fixing hole with screw/washer
CFTBN/xEWPG	Fused Terminal Block, wire protected terminals/Earth, M3 fixing hole with screw/washer

Technical Drawing

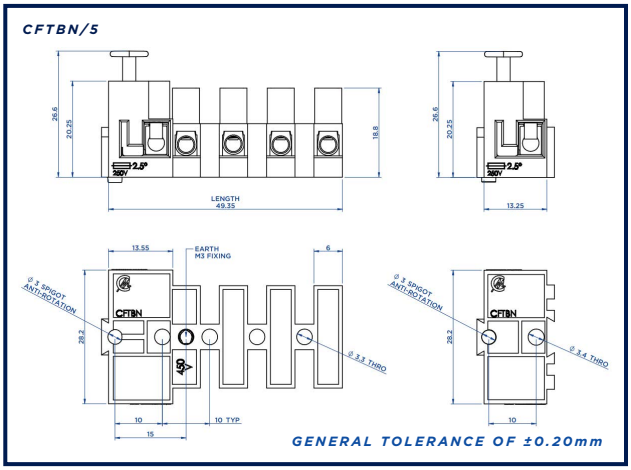

PART NO.	BODY DIMENSIONS (LENGTH)	FUSE WIRE PROTECTOR	M3 FIXING HOLE	FIXING SCREW & WASHERS	EARTH WIRE PROTECTED	WIRE PROTECTED TERMINALS
CFTBN/1	16.1 mm	•				
CFTBN/2	20.6 mm	•				
CFTBN/3	30.8 mm	•	•	•		
CFTBN/4	40.7 mm	•	•	•		
CFTBN/5	50.9 mm	•	•	•		
CFTBN/3NE	30.8 mm	•				
CFTBN/4NE	40.7 mm	•				
CFTBN/5NE	50.9 mm	•				
CFTBN/3NS	30.8 mm	•	•			
CFTBN/4NS	40.7 mm	•	•			
CFTBN/5NS	50.9 mm	•	•			
CFTBN/2WP	20.6 mm	•				•
CFTBN/3WP	30.8 mm	•				•
CFTBN/4WP	40.7 mm	•				•
CFTBN/5WP	50.9 mm	•				•
CFTBN/3EWP	30.8 mm	•	•	•		•
CFTBN/4EWP	40.7 mm	•	•	•		•
CFTBN/5EWP	50.9 mm	•	•	•		•
CFTBN/3EWPG	30.8 mm	•	•	•	•	•
CFTBN/4EWPG	40.7 mm	•	•	•	•	•
CFTBN/5EWPG	50.9 mm	•	•	•	•	•

Terminal Cover

- Accessory for CFTBN
- Screw/dust protection
- Easily cut to required size

PART NO.	POLES
CFTBN/3C	3 pole cover
CFTBN/5C	5 pole cover

RELATED PRODUCTS	DESCRIPTION
CFB0520F	Glass 5x20mm quick blow fuses
CFB0520T	Glass 5x20mm time delay fuses
CFB0521CF	Ceramic 5x20mm quick blow fuses
CFB0521CT	Ceramic 5x20mm time delay fuses

+44 (0)1638 716101 | sales@camdenboss.com | www.camdenboss.com

We operate a constant improvement policy, our products are subject to change without notice.

Vers 5

bsi ISO 9001 Quality Management Systems CERTIFIED
FM 28614