

PHYSICAL DIMENSIONS:

A	13.72 [.540]	+ 0.20 [.008]
B	10.41 [.410]	+ 0.15 [.006]
C	10.52 [.414]	+ 0.25 [.010]
D	5.28 [.208]	+ 0.13 [.005]
E	6.35 [.250]	+ 0.10 [.004]

WIRE DIMENSIONS:

T1	3.05 [.120]	+ 0.33 [.013]
T2	3.07 [.121]	+ 0.05 [.002]
T3	0.97 [.038]	+ 0.05 [.002]

CM5441Z101B-10

UNCONTROLLED DOCUMENT

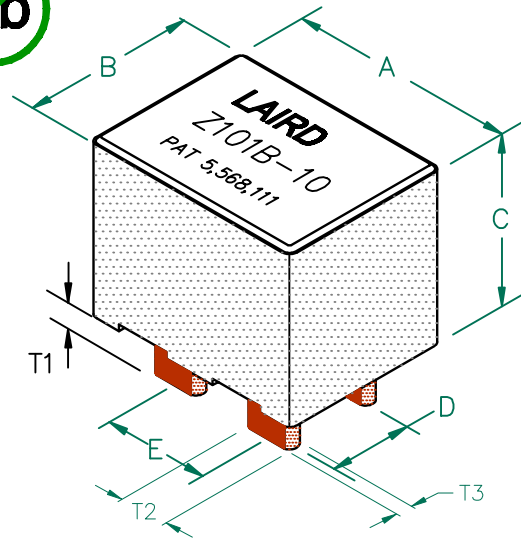

ELECTRICAL CHARACTERISTICS:

Z @ 100MHz (Ω)	DCR (Ω)	Rated Current
Nominal	100	
Minimum	75	
Maximum	-	.0003 *75,000 mA

NOTES: UNLESS OTHERWISE SPECIFIED

1. BULK PACKED, 825 per CASE.
- 2.* MAXIMUM CURRENT IS:
75,000 mA @ 30° C RISE.
30,000 mA @ 25° C RISE.
3. COMPONENTS SHOULD BE ADEQUATELY PRE-HEATED BEFORE SOLDERING.
4. TERMINATION FINISH IS 100% TIN.
5. THIS PART HAS NO PIN POLARITY.

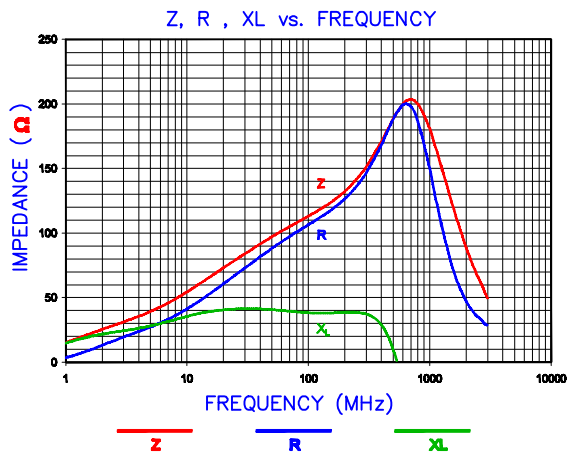
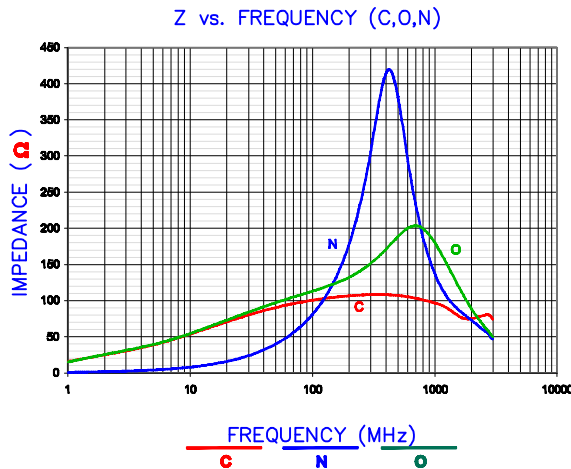

HOLE PATTERN FOR WAVE SOLDERING

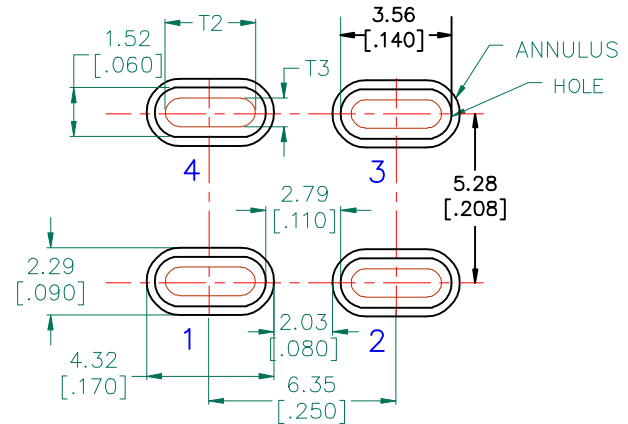

EQUIVALENT CIRCUIT

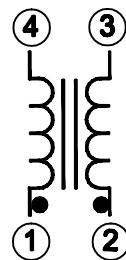

DIMENSIONS ARE IN mm (INCHES).				This print is the property of Laird Tech. and is loaned in confidence subject to return upon request and with the understanding that no copies shall be made without the written consent of Laird Tech. All rights to design or invention are reserved.			
PROJECT/PART NUMBER:				REV		PART TYPE:	
C	UPDATE COMPANY LOGO & KAPTON LABEL ADD EQUIVALENT CIRCUIT	11/18/08	JRK	CM5441Z101B-10		C	ASSEMBLY
B	UPDATE COMPANY LOGO	12/18/07	JRK	DATE: 06/09/04		SCALE:	NTS
A	ORIGINAL DRAFT	06/09/04	JRK	CAD #		SHEET: 2 of 3	
REV	DESCRIPTION	DATE	INT	CM5441Z101B-10-C-2		TOOL # H0540-0	



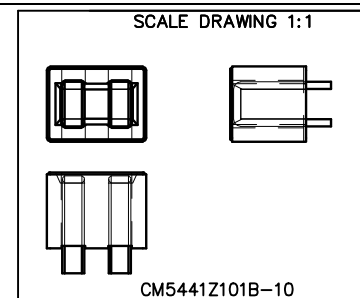
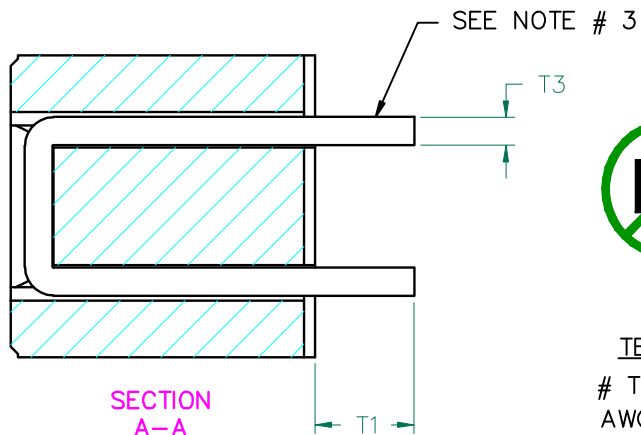
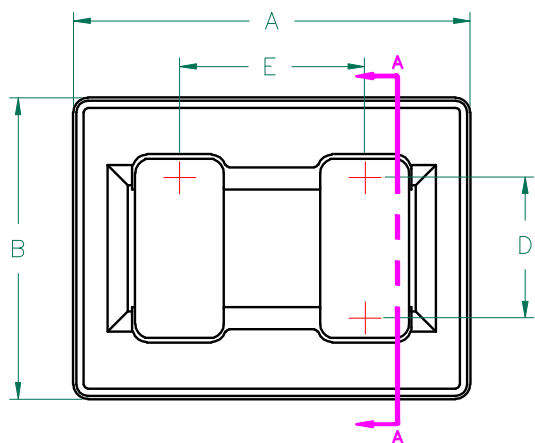

ELECTRICAL TESTING

	GROSS	GROSS
TEST:	Z	Z
# TURNS	1	1
AWG	22	22
FREQUENCY	25 MHz	100 MHz
NOMINAL	56 Ω	100 Ω
MINIMUM	42 Ω	75 Ω
WEIGHT/1000	5.94 kgs.	13.1 lbs.

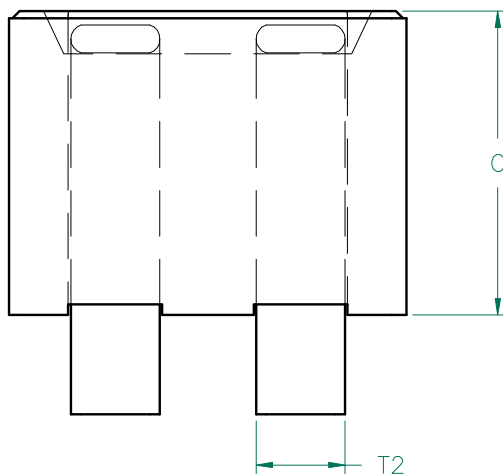

LAIRD
Z101B-10
PAT 5,568,111

LABEL



UNCONTROLLED DOCUMENT

DIMENSIONS:

A	13.72 [.540]	+ 0.20 [.008]
B	10.41 [.410]	+ 0.15 [.006]
C	10.52 [.414]	+ 0.25 [.010]
D	5.28 [.208]	+ 0.13 [.005]
E	6.35 [.250]	+ 0.10 [.004]

WIRE DIMENSIONS:

T ₁	3.05 [.120]	+ 0.33 [.013]
T ₂	3.07 [.121]	+ 0.05 [.002]
T ₃	0.97 [.038]	+ 0.05 [.002]

NOTES: UNLESS OTHERWISE SPECIFIED

1. MAXIMUM CURRENT IS:
75,000 mA @ 40° C RISE.
30,000 mA @ 25° C RISE.
2. REFERENCE STEWARD CORE P/N 24H0540-000.
3. REFERENCE STEWARD WIRE PURCHASE SPEC.W0540-01.
4. PROTECTED BY U.S. PATENT NO. 5,568,111.
5. TERMINATION FINISH IS 100% TIN.
6. THIS PART HAS NO PIN POLARITY.

DIMENSIONS ARE IN MM [INCHES].				This print is the property of Laird Tech. and is loaned in confidence subject to return upon request and with the understanding that no copies shall be made without the written consent of Laird Tech. All rights to design or invention are reserved.		Laird TECHNOLOGIES	
C	UPDATE COMPANY LOGO AND KAPTON LABEL ADD EQUIVALENT CIRCUIT	11/18/08	JRK	PROJECT/PART NUMBER: CM5441Z101B-10		REV: C	DRAWN BY: JRK
B	UPDATE COMPANY LOGO	12/18/07	JRK	DATE: 06/09/04	SCALE: 4 : 1	MATERIAL:	
A	ORIGINAL DRAFT	06/09/04	JRK	CAD #	TOOL # H0540-1	3 of 3	
REV	DESCRIPTION	DATE	INT	CM5441Z101B-10-B-C			